

ENERGY STAR HOME BUILDER - HOUSTON

7/1/06

BATT INSULATION SHOULD BE CUT TO FIT INTO THE WALL, CEILING OR FLOOR CAVITY.
INSULATION SHOULD NOT BE COMPRESSED TO FIT INTO ANY CAVITY.
BATT INSULATION SHOULD BE CUT AROUND ALL SWITCHES AND OUTLET BOXES.
BATT INSULATION SHOULD BE PLACED BEHIND ALL SWITCH AND OUTLET LOCATIONS AND CABINET BLOCKING.
BATT INSULATION SHOULD BE SPACED AROUND ALL WIRING AND PIPING. THIS WILL REDUCE THE COMPRESSION OF INSULATION. REDUCE ALL WAYS FOR INSULATION TO BE COMPRESSED AND ELIMINATE ALL VOIDS.
WALL AND CEILING PENETRATIONS SHOULD BE CALKED OR FOAMED TO REDUCE INFILTRATION.
ALL WALL CAVITIES FILLED WITH APPROPRIATE SIZED INSULATION.
(IE. 2x6 WALL = R19)

ENERGY STAR DETAIL #6

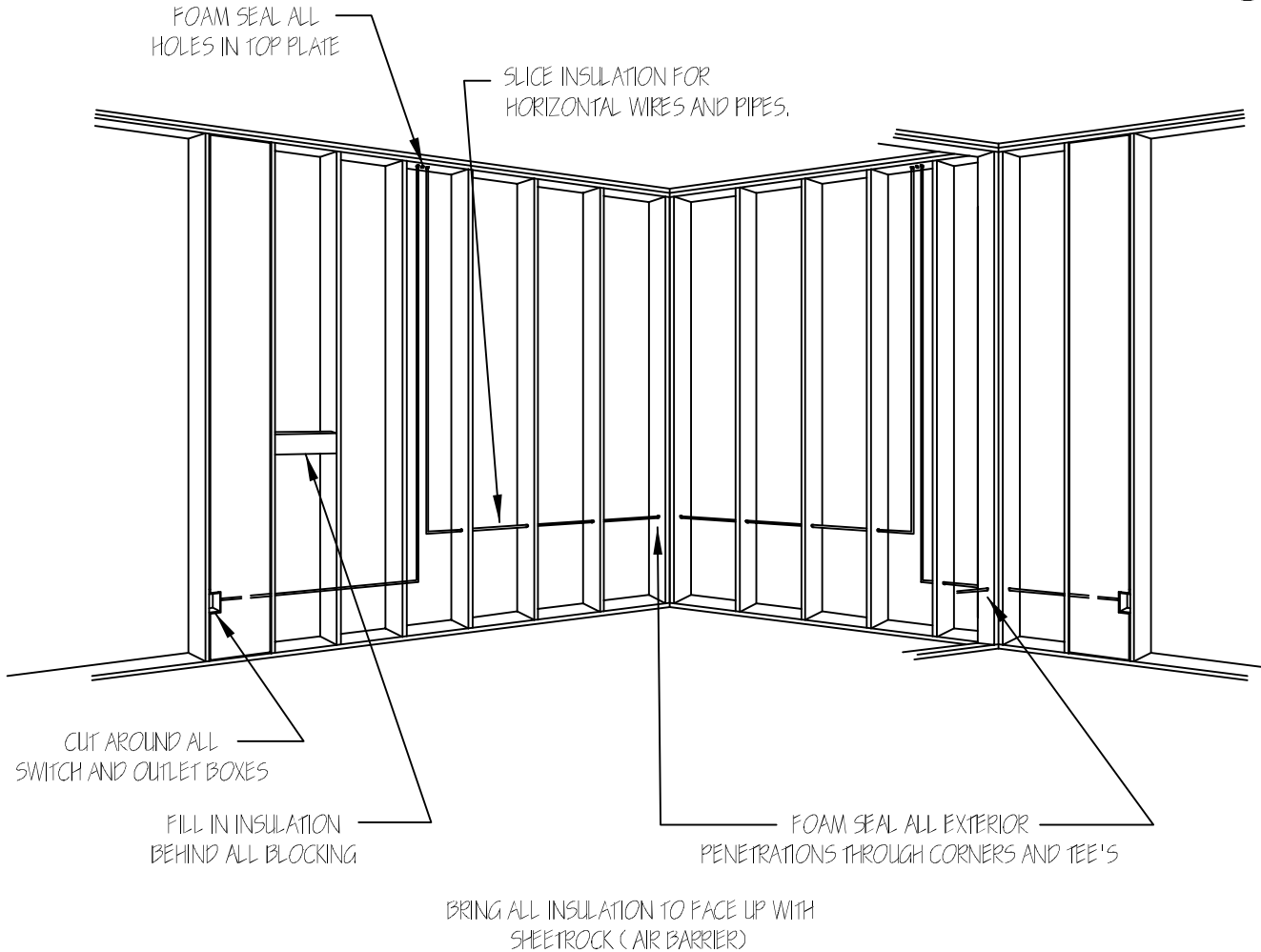

UN-FACED BATTS ARE SUGGESTED FOR USE IN OUR CLIMATE.
IF KRAFT FACED BATTS ARE USED - FACE STAPLE FOR PROPER INSTALLATION

Insulation Detail



DPIS Engineering, LLC

1600 E. Hufsmith
Tomball, TX 77375
281-351-0048 OFFICE
281-351-0148 FAX

APPROVED _____ DATE _____
ENERGY STAR BUILDER

APPROVED _____ DATE _____
DPIS ENGINEERING

IMPLEMENTATION _____ DATE _____