

ENERGY STAR HOME BUILDER - HOUSTON

7/1/06

ENERGY STAR DETAIL #7

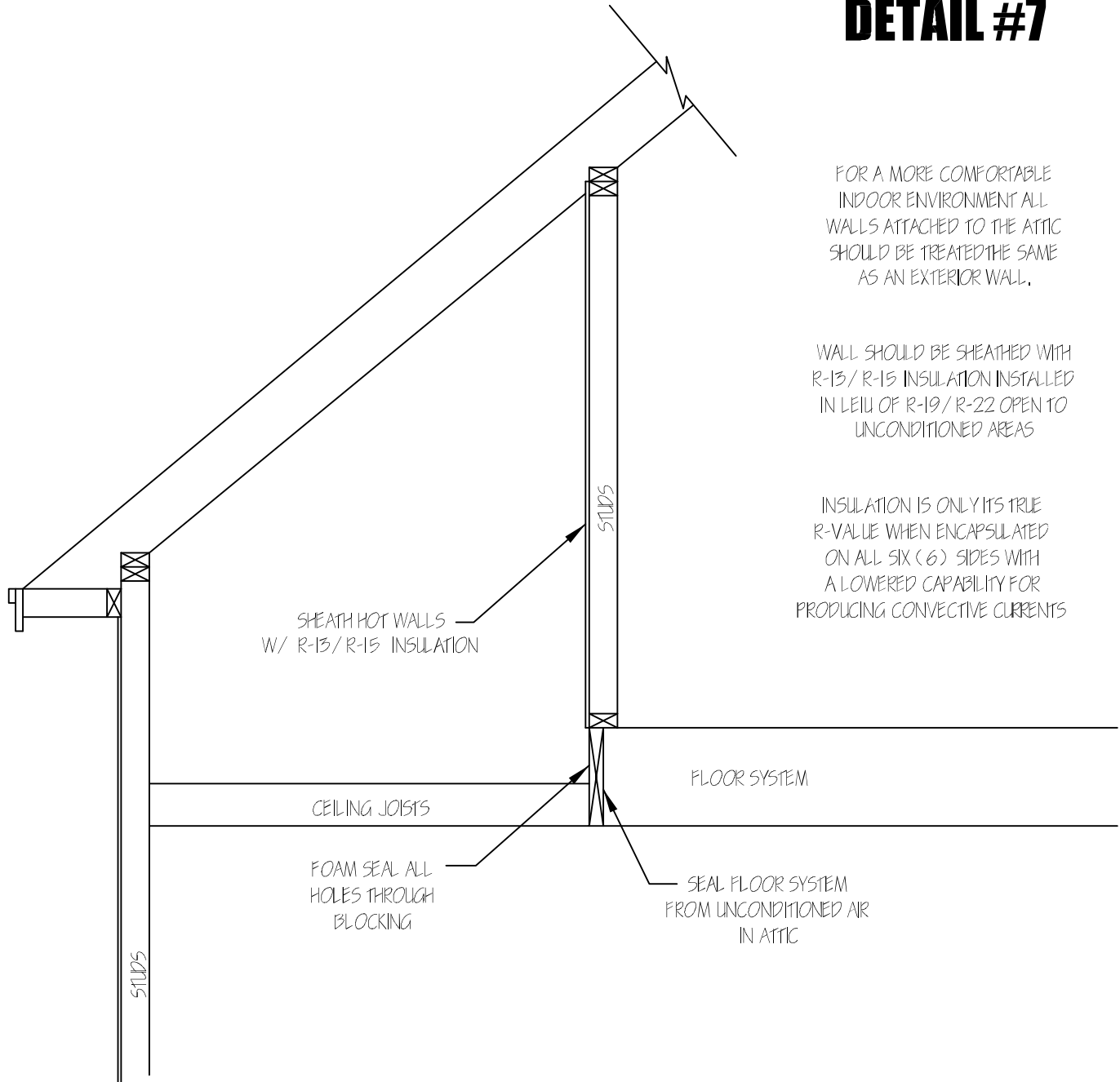

FOR A MORE COMFORTABLE
INDOOR ENVIRONMENT ALL
WALLS ATTACHED TO THE ATTIC
SHOULD BE TREATED THE SAME
AS AN EXTERIOR WALL.

WALL SHOULD BE SHEATHED WITH
R-13/ R-15 INSULATION INSTALLED
IN LIEU OF R-19/ R-22 OPEN TO
UNCONDITIONED AREAS

INSULATION IS ONLY ITS TRUE
R-VALUE WHEN ENCAPSULATED
ON ALL SIX (6) SIDES WITH
A LOWERED CAPABILITY FOR
PRODUCING CONVECTIVE CURRENTS

Hot Wall Sheathing Detail



DPIS Engineering, LLC

**1600 E. Hufsmith
Tomball, TX 77375
281-351-0048 OFFICE
281-351-0148 FAX**

APPROVED _____ DATE _____
ENERGY STAR BUILDER

APPROVED _____ DATE _____
DPIS ENGINEERING

IMPLEMENTATION _____ DATE _____